

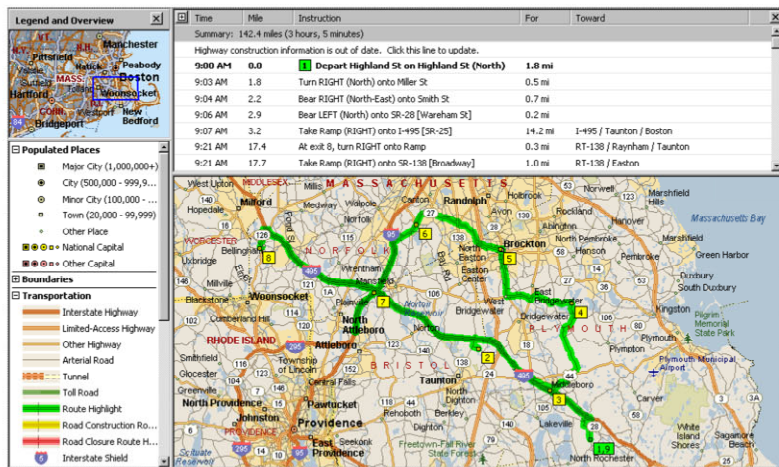

## Mapping

- Provide accurate and easy to follow directions and maps to your care givers
- Plot your clients and care-givers on maps for Marketing and Analysis
- Use Mapping to Geographically match your clients and caregivers
- Full routing capability for caregivers who visit multiple clients in the same day



## Mapping and Directions



## Standard & Custom Reporting

- Report Management
- Built in data explorer / report writer (Requires Full License of MS Access)
- Print detailed listing reports
- Labels
- Intake sheets
- And much more

Name	Status	Phone
Ann Rogers, Pend	Hired	(509) 654-247
Monday	8:00 AM - 11:00 PM	
Tuesday	8:00 AM - 11:00 PM	
Wednesday	8:00 AM - 11:00 PM	
Thursday	8:00 AM - 11:00 PM	
Friday	8:00 AM - 11:00 PM	
Saturday	8:00 AM - 11:00 PM	
Sunday	8:00 AM - 11:00 PM	
Bersin, Candice		
Monday		
Tuesday		

Day and Date	Client/Event	Time In	Time Out	Total Hours
Monday 05-02-2009	Adams, Ester	10:00 AM	11:00 PM	4:00
Tuesday 05-03-2009	Adams, Ester	10:00 AM	11:00 PM	4:00
Wednesday 05-04-2009	Adams, Ester	10:00 AM	11:00 PM	4:00
Thursday 05-05-2009	Adams, Ester	10:00 AM	11:00 PM	4:00

Date	Time/Phone	LogIn
05/02/09	10:00 AM	Adams, Ester
05/03/09	10:00 AM	Adams, Ester
05/04/09	10:00 AM	Adams, Ester
05/05/09	10:00 AM	Adams, Ester

## Reports and Labels



## On-the-Go!

- Take your schedule home with you
- No more 3 ring binders or Rolodex
- Easy to use
- Full Client and Caregiver List
- Quick reference for emergency coverage
- Holds your entire schedule on your laptop



## On-the-Go!



## Customizable & Microsoft® Office Compatible

- Customization Protection Plan and Training available
- Data conversion assistance available
- EZ DoesIt Software, LLC. also provides customization on a quote basis

Requirements / Specifications / Recommendations: Client PC's: Windows 98 SE / , 2000, XP Server: Windows 2000, 2003  
Database: SQL Server Other: Internet Explorer 5.0 or Better For Accounting Integration: QuickBooks Professional / Premier 2000 or better or Peachtree

**For a personalized demonstration contact:**

508-977-9411

[sales@hhcelements.com](mailto:sales@hhcelements.com)

[www.HHCElements.com](http://www.HHCElements.com)

**EZ DoesIt Software, LLC**



A Microsoft Partner

A  
**Microsoft**  
Partner